

# JA-DA

ALTO SAX 1

Words and Music by  
**BOB CARLETON**  
 Arranged by SAMMY NESTICO

SLOW SWING  $\text{♩} = \text{♩}^{\text{♩}}$

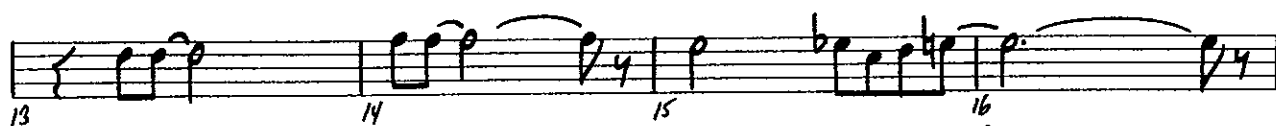
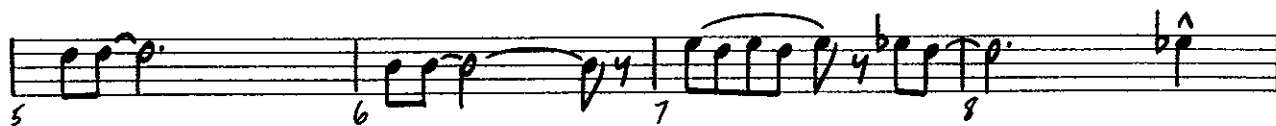
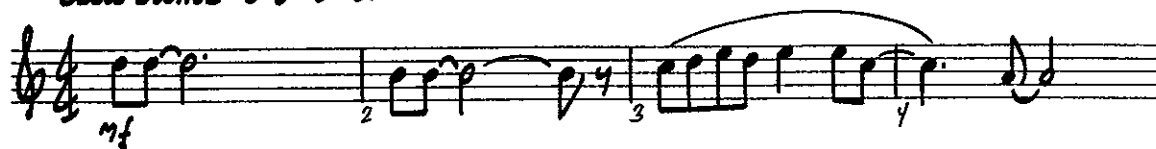

MEDIUM JAZZ  $\text{♩} = \text{♩}^{\text{♩}}$

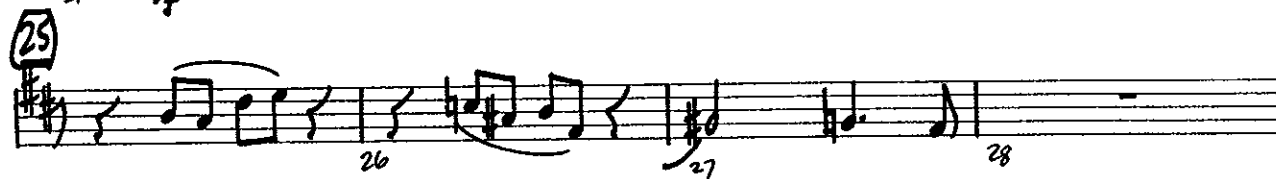

# JA-DA

TENOR SAX 1

Words and Music by  
**BOB CARLETON**  
Arranged by SAMMY NESTICO

SLOW SWING  $\text{♩} = \text{♩} \text{ } \text{♩}$

MEDIUM JAZZ  $\text{♩} = \text{♩} \text{ } \text{♩}$

SOLO AS WRITTEN OR AD LIB.

Measures 52-56: *f*, G, E7, A9, D9

Measures 60-64: G, Am7, D7, G, F#7, F7, E7, A13, D9

Measures 65-69: G, G<sub>2</sub>, Am7, D7, G, G<sub>0</sub>, Am7, D7, G, F#7

Measures 70-74: F9, E9, A7, D9<sub>b2</sub>, G, Am7/D, END SOLO (73)

Measures 75-78: (75), (76), (77), (78)

Measures 79-82: (79), (80), (81), (82)

Measures 83-86: (83), (84), (85), (86)

Measures 87-90: (87), (88), (89), (90)

Measures 91-94: (91), (92), (93), (94) SOFTER

Measures 95-98: (95), (96), (97) N.V., (98)

Measures 99-102: (99), (100) *pp*, (101), (102) *ff*

# JA-DA

ALTO SAX 2

Words and Music by  
**BOB CARLETON**  
Arranged by SAMMY NESTICO

Slow SWING 

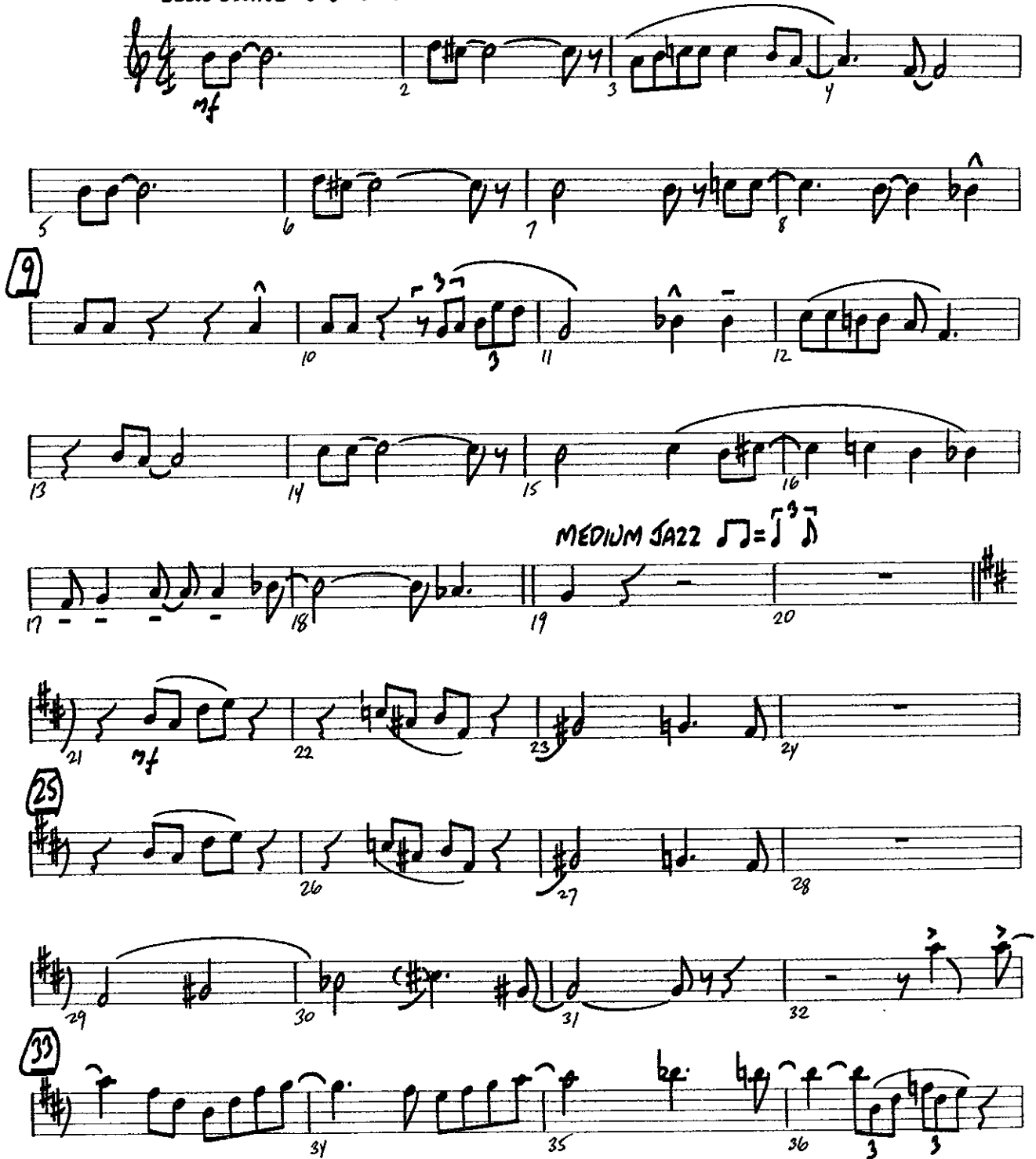

mf

9

13

17

21

25

29

33

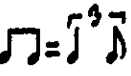
MEDIUM JAZZ 

Measure numbers: 37, 38, 39, 40, 41-48, 49-50, 51, 52, 53-56, 57-60, 61, 62, 63, 64, 66-72, 73, 74, 75, 76, 77, 78, 79, 80, 81, 82, 83, 84, 85, 86, 87, 88, 89, 90, 91, 92, 93, 94, 95, 96, 97, 98, 99, 100, 101, 102.

Dynamic markings: *f*, *mf*, *f*, *mf*, *mf*, *mf*, *ff*, *ff*.

Performance instructions: **BITE!**, **SOFTER**, **N.V.**

# JA-DA

TENOR SAX 2

Words and Music by  
**BOB CARLETON**  
Arranged by SAMMY NESTICO

*SLOW SWING* 

9

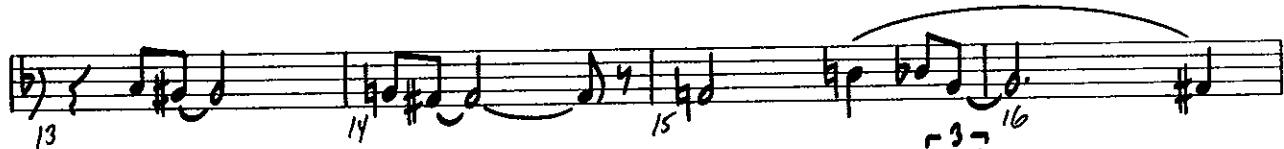

*MEDIUM JAZZ* 

25

33

- Measures 37-40:** Melodic line with notes G4, A4, B4, C5, and D5.

# JA-DA

BARITONE SAX

Words and Music by  
**BOB CARLETON**  
Arranged by SAMMY NESTICO

SLOW SWING  $\text{♩} = \text{♩} \text{ } \text{♩}$

41 8

38 39 40 41-48

44

mf 50 51 52 f

53-56 57-60 61 mf 62

BITE

63 64 65 66-72 7

73 74 75 76

77 78 79 80

81 82 83 84

85 86 87 88

89 90 91 92

93 94 SOFTER 95 96

N.V. 97 98 99 100 pp 101 102

# JA-DA

TRUMPET 1

Words and Music by  
**BOB CARLETON**  
Arranged by SAMMY NESTICO

*SLOW SWING* 

9

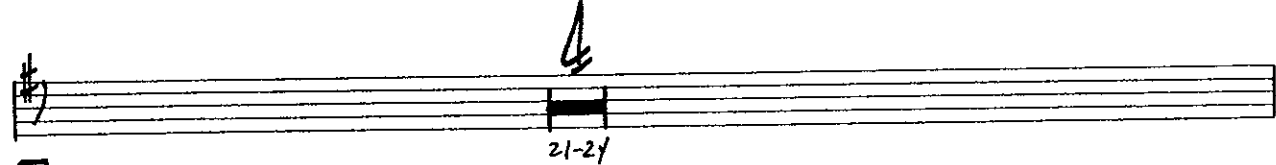

*MEDIUM JAZZ* 

25

33

Handwritten: 50 7

Handwritten: 41, 49

Handwritten: 57

Handwritten: 65, 73

Handwritten: 81

Handwritten: 89

Handwritten: 2

SOFTER

Handwritten: 99, 100, 101, 102

# JA-DA

TRUMPET 2

Words and Music by  
**BOB CARLETON**  
Arranged by SAMMY NESTICO

SLOW SWING  $\text{♩} = \text{♩} \text{ } \overset{\frown}{\text{3}} \text{ } \text{♩}$

The musical score for Trumpet 2 is divided into two main sections: a Slow Swing section and a Medium Jazz section.

**Slow Swing Section (Measures 1-16):**  

**Medium Jazz Section (Measures 17-31):**  

**Solo Section (Measures 32-45):**  

Handwritten musical score for Trumpet 2, featuring various chords and performance markings.

**Chords:** F7, E7, A13, D9, G, G<sup>o</sup>, A<sub>mi</sub>7, D7, G, G<sup>o</sup>, A<sub>mi</sub>7, D7, G, F#7, F9, E9, A7, D9, G, A<sub>mi</sub>7, F#7.

**Measure Numbers:** 46, 47, 48, 49, 50, 51, 52, 53, 54, 55, 56, 57-64, 65-71, 72, 73, 74, 75, 76, 77, 78, 79, 80, 81, 82, 83, 84, 85, 86, 87, 88, 89, 90, 91, 92, 93, 94, 95, 96, 97-98, 99, 100, 101, 102.

**Performance Markings:** **f**, **SOFTER**, **END SOLO**, **8**, **2**, **ff**, **PF**.

**Rehearsal Marks:** (49), (57), (65), (73), (81), (89).

**Other Notations:** 7, 3, 4, 5, 7, 8, 9, 10, 11, 12, 13, 14, 15, 16, 17, 18, 19, 20, 21, 22, 23, 24, 25, 26, 27, 28, 29, 30, 31, 32, 33, 34, 35, 36, 37, 38, 39, 40, 41, 42, 43, 44, 45, 46, 47, 48, 49, 50, 51, 52, 53, 54, 55, 56, 57, 58, 59, 60, 61, 62, 63, 64, 65, 66, 67, 68, 69, 70, 71, 72, 73, 74, 75, 76, 77, 78, 79, 80, 81, 82, 83, 84, 85, 86, 87, 88, 89, 90, 91, 92, 93, 94, 95, 96, 97, 98, 99, 100, 101, 102.

# JA-DA

TRUMPET 3

Words and Music by  
**BOB CARLETON**

Arranged by **SAMMY NESTICO**

*SLOW SWING*  $\text{♩} = \text{♩}^3 \text{̣}$

*mf*

*MEDIUM JAZZ*  $\text{♩} = \text{♩}^3 \text{̣}$

*mf* *change*

33-36

37 38 39 40

41 49 57 65 73

41-48 49-56 57-64 65-71

74 75 76 77 78 79 80 81 82 83 84 85 86 87 88 89 90 91 92 93 94 95 96 97-98 99 100 101 102

*f* *ff*

SOFTER *pp*

# JA-DA

TRUMPET 4

Words and Music by  
**BOB CARLETON**  
Arranged by SAMMY NESTICO

*SLOW SWING* 

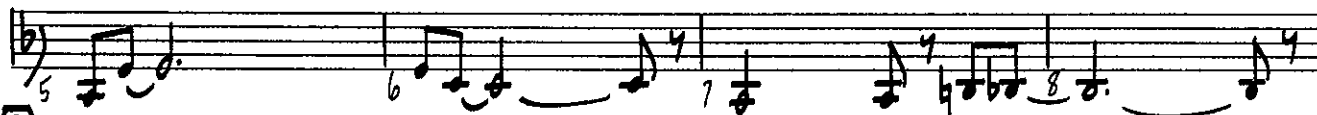

*MEDIUM JAZZ* 

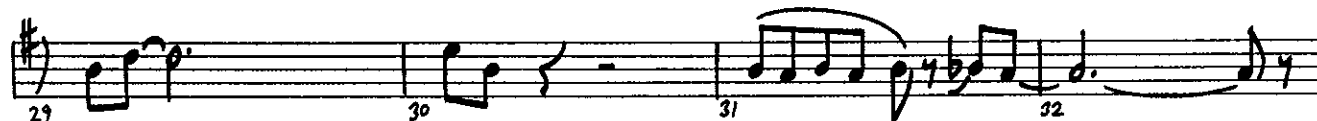
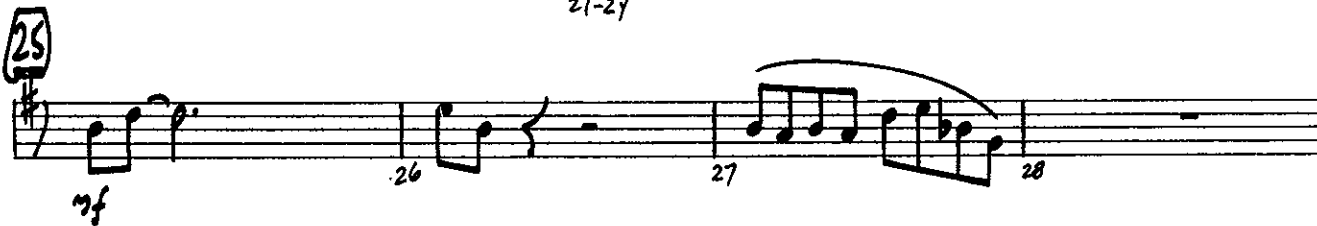

# JA-DA

TROMBONE 1

Words and Music by  
**BOB CARLETON**  
Arranged by SAMMY NESTICO

SLOW SWING  $\text{♩} = \text{♩}^{\text{♩}}$

Measure 49: Circled number 49.

Measure 73: Circled number 73.

Measure 81: Circled number 81.

Measure 89: Circled number 89.

Measure 91: Instruction "SOFTER".

Measure 92: Instruction "N.V.".

# JA-DA

TROMBONE 2

Words and Music by  
**BOB CARLETON**  
Arranged by SAMMY NESTICO

SLOW SWING  $\text{♩} = \text{♩} \text{♩}$

1 2 3 4

5 6 7 8

9

9 10 11 12

13 14 15 16

MEDIUM JAZZ  $\text{♩} = \text{♩} \text{♩}$

17 18 19 20

2

21-22 23 24

25

2

25-26 27 28

2

29-30 31 32

33

33 34 35 36

37 38 39 40

41 41-44 45 *mf* 46 47

48 49 50 51-56

57 57-60 61 *mf* 62 63

64 65 66-71 72 *f*

73 74 75 76 77

78 79 80 81 82

83 84 85 86 87

88 89 90 91 92

93 94 *SOFTER* 95 96 97 *N.Y.*

98 99 100 *pp* 101 102 *f*

# JA-DA

TROMBONE 3

Words and Music by  
**BOB CARLETON**  
 Arranged by SAMMY NESTICO

SLOW SWING  $\text{♩} = \text{♩} \text{♩}$

mf

9

MEDIUM JAZZ  $\text{♩} = \text{♩} \text{♩}$

2

25

2

33

TROMBONE 3

# JA-DA

TROMBONE 4

Words and Music by  
**BOB CARLETON**  
Arranged by SAMMY NESTICO

*SLOW SWING*

mf

2

3

9

11

*MEDIUM JAZZ*

f

mf

mf

25

2

29-30

31

33

# JA-DA

GUITAR

Words and Music by  
**BOB CARLETON**  
Arranged by SAMMY NESTICO

*SLOW SWING* ♩ =  $\frac{3}{4}$

Key features of the notation include circled numbers (49, 57, 65, 73, 81, 89) and various chord voicings such as Gmi7/C, F(ADD9), and Bb/C. The tablature uses standard guitar notation with a treble clef and a key signature of one flat (Bb).

# JA-DA

BASS

Words and Music by  
**BOB CARLETON**

Arranged by **SAMMY NESTICO**

*SLOW SWING*  $\text{♩} = \text{♩} \text{ } \text{♩}$

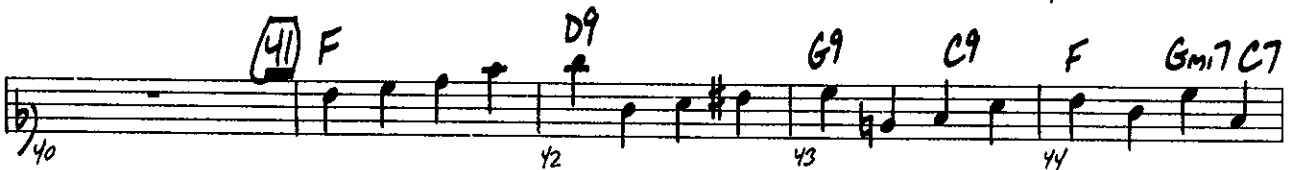
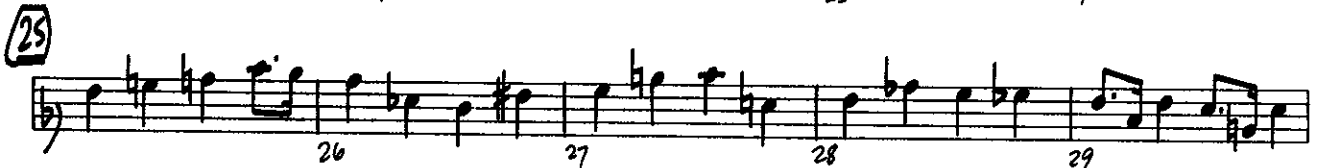
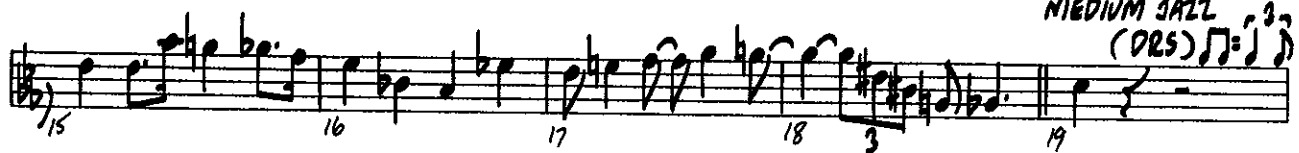

Chord symbols include: F, E7, Eb7, D7, G13, Db9, C9, F, Ab0, Gmi7, C7, F, Ab0, Gmi7, C7, F, E7, Eb9, D9, G7, C9, F, Gmi7/C, F, D9, G9, C9, F, Gmi7/C7, F, E7, Eb7, D7, G13, Db9, C9, F, Ab0, Gmi7, C7, F, Ab0, Gmi7, C7, F, E7, Eb9, D9, G7, C9, F, Gmi7/C, F, Eb13, D13, G9(b5), C+7(#9), F13(#11), Gmi7/C, F(Add9), F13, E7, Eb13, D13, G13, G9, C9, Ami7, D9(b9), D7(b9), Gmi7, Ami7, Bb(Add9), Bb/C, F, E9, Cm/A, D9, Ab13, Bbb, Ami7, Gmi7, Db9, C13(b9), E7, Fb.

Measure numbers: 45, 46, 47, 48, 49, 50, 51, 52, 53, 54, 55, 56, 58, 59, 60, 61, 62, 63, 64, 65, 66, 67, 68, 69, 70, 71, 72, 74, 75, 76, 77, 78, 79, 80, 81, 82, 83, 84, 85, 87, 88, 89, 90, 91, 92, 93, 94, 95, 96, 97, 98, 99, 100, 101, 102.

Other markings: A circled '49' above measure 49, a circled '57' above measure 52, a circled '73' above measure 68, a circled '81' above measure 76, a circled '89' above measure 84, and the word 'SOFTER' written above measure 94.

# JA-DA

PIANO

Words and Music by  
**BOB CARLETON**

Arranged by **SAMMY NESTICO**

*E♭*  
*A♭*  
*B♭*

*SLOW SWING*

*E♭* *C7* *E♭* *Fm7/B♭*

*mf*  
*FILL LIGHTLY*

2 3 4

*E♭* *C7* *Fm7* *B♭7*

5 6 7 8

*E♭13* *E♭°* *Fm7* *B♭7* *Gm7* *C7* *Fm7* *Gm7* *A♭* *Fm7/B♭*

9 10 11 12

*E♭MA7* *D+7(#9)* *D♭MA7* *C+7(#9)* *F9* *B9* *B♭9* *G13* *D♭* *Gm7/C* *G♭7*

13 14 15 16

*Fm7* *Gm7* *A♭* *Fm7/B♭* *B♭GMA9* *B♭7(b9)* *MEDIUM JAZZ* *E♭*

*(DRS)* *R.H.* *L.H.*

17 18 19 20

F Cm/A D7 G7 C7 F Ab9 G9 Gb9 (25) F

21 22 23 24

Cm/A D7 G7 C7 F Ab9 G9 Gb9 F(Add9) E7 Eb9 D9 G13

25 26 27 28 29 30

C9 (39) F F0 Gm17 C9 Fm17 F0 Gm17

31 32 33 34 35

Db7 C7 F E7 Eb13 D9 G7(b9) Bb/C F

36 37 38 39 40

(41) F D9 G9 C9 F Gm17 C7 F E7

41 42 43 44 45

Eb7 D7 G13 Db9 C9 (49) F Ab0 Gm17 C7

46 47 48 49 50

51 52 53 54 55

56 57 58 59 60

61 62 63 64

65 66 67 68 69 70

71 72 73 74 75

76 77 78 79

# JA-DA

## DRUMS

Words and Music by  
**BOB CARLETON**  
Arranged by **SAMMY NESTICO**

*SLOW SWING*

**+ TRBS**

45 46 47 48 49 50

51 52 53 54 55 56

57 58 59 60 61 62

63 64 65 66 67

68 69 70 71 72

73 74 75 76 77

78 79 80 81 82

83 84 85 86 87

88 89 90 91 92

93 94 95 96 97

98 99 100 101 102

RR ff